

Cubic Contents Computation

Section

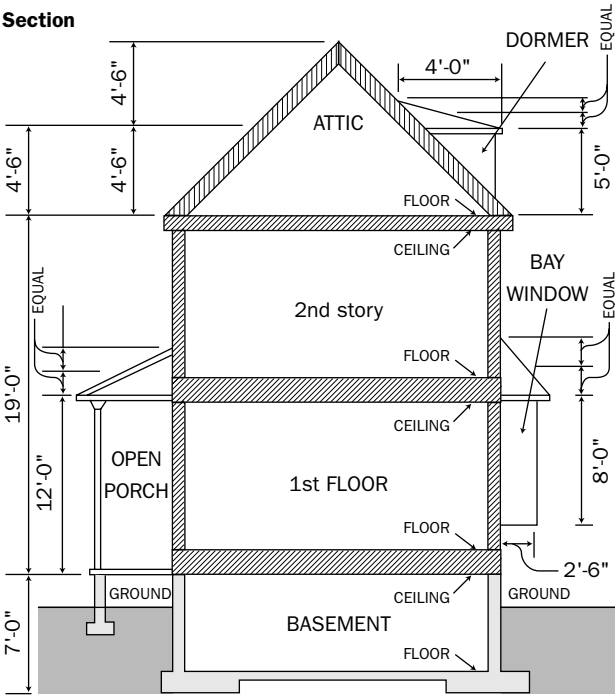

Cubic Computation	Cubic Feet
Attic	
$28' \times 26'' \times 4.5'$	3,276
Main portion of the building	
$28' \times 26' \times 19'$	13,832
Basement	
$28' \times 26' \times 7'$	5,096
Open porch*	
$\frac{8' \times 26' \times 12'}{3}$	832
Bay window	
$2.5' \times 7' \times 8'$	140
Dormer	
$\frac{4' \times 8' \times 5'}{2}$	80

Plan

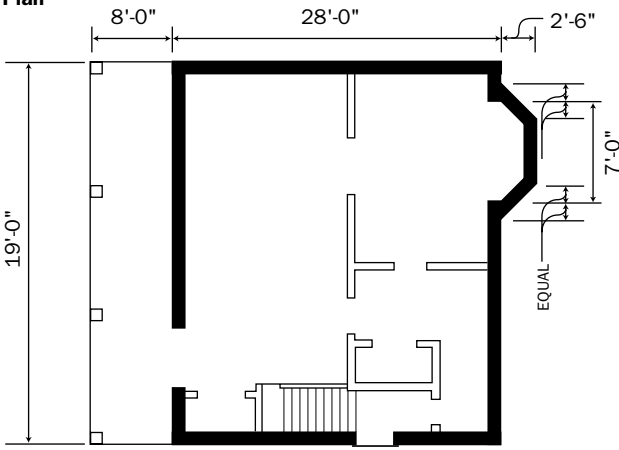

* If enclosed, divisor should be 2. If enclosed, finished, and heated, consider as part of the house and use actual cube.